

WEST SUSSEX COUNTY COUNCIL  
((CRAWLEY BOROUGH)(PARKING PLACES AND TRAFFIC REGULATION)  
(CONSOLIDATION) ORDER 2010)  
(GINHAMS ROAD AMENDMENT)  
ORDER 2025

CRAWLEY: LOCATION OF WAITING RESTRICTIONS

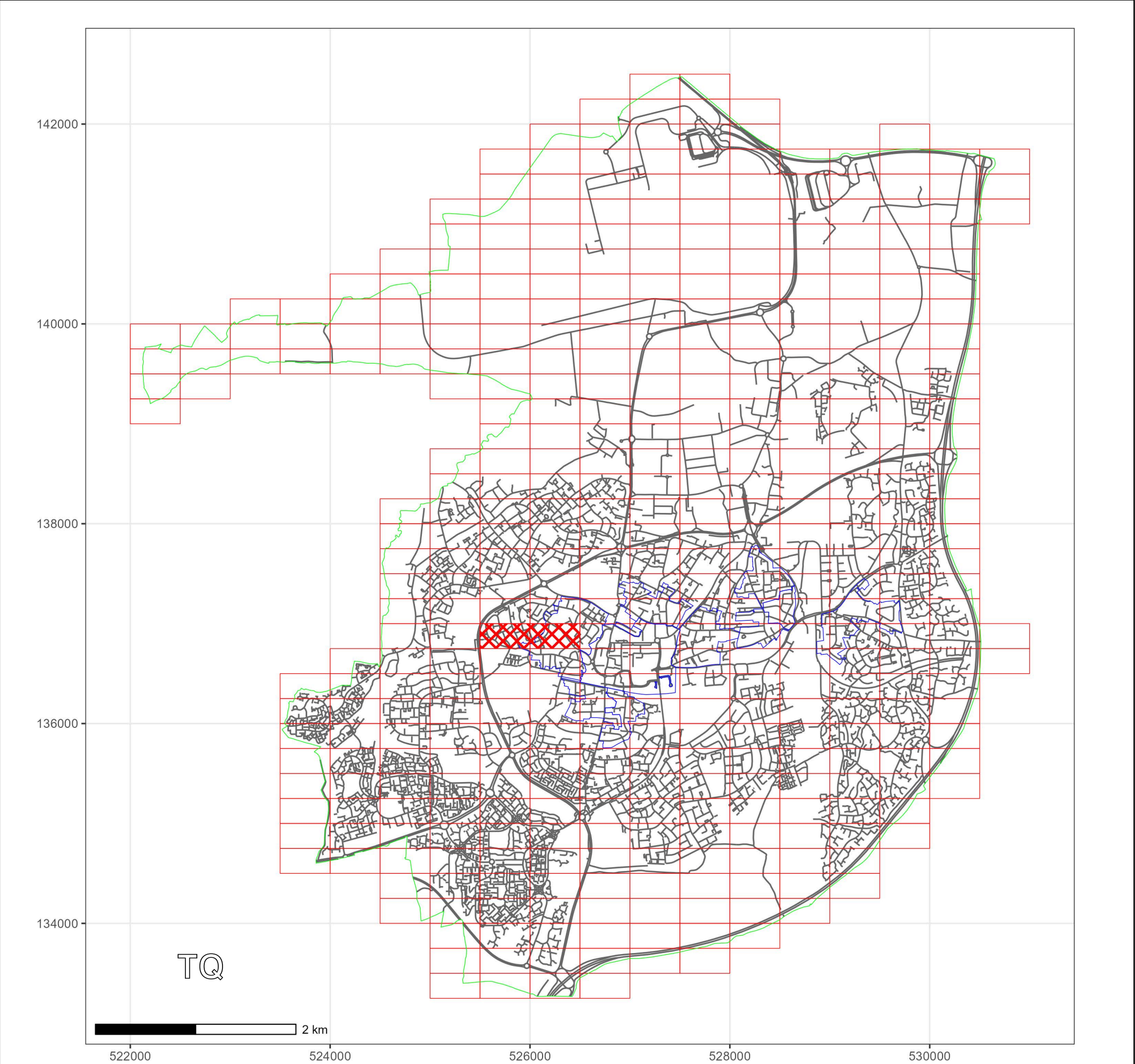

**KEY:**

- OS.TILE GRID
- PARKING TILE GRID
- LOCATION OF WAITING RESTRICTIONS
- PARISH BOUNDARY
- ROAD NETWORK
- CONTROLLED PARKING ZONE BOUNDARY

Key for Waiting Restrictions

All areas over which the provision of the orders apply are defined by the shaded areas as shown on the following plans plus a contiguous area not indicated on the plans of verge and/or footway between the carriageway edge and the highway boundary. The plans in this schedule are based upon grid references of the Ordnance Survey National Grid defined by the OSGB 36 triangulation.

Prohibition of Waiting

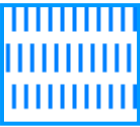
101		check	No waiting at any time
158		pat 046	No waiting 9.00am-5.00pm Mon-Sat except bank holidays

Clearways

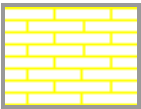
1102		pat062	24hr Rural Clearway
------	---	--------	---------------------

Shared Residents Parking & Charged On-street Parking

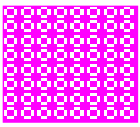
419		pat079	Pay and Display and Residents' and Visitors' permit holders 9.00am-5.00pm Mon-Sat except bank holidays
-----	--	--------	--

Residents Parking

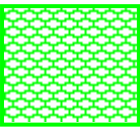
512		usgs503	Residents' and Visitors' permit holders only 9.00am-5.00pm Mon-Sat except bank holidays
-----	---	---------	---

Specified Vehicles

830		check	Disabled persons vehicles at any time
-----	---	-------	---------------------------------------

**WEST SUSSEX COUNTY COUNCIL**  
**((CRAWLEY BOROUGH) (PARKING PLACES AND TRAFFIC REGULATION)**  
**(CONSOLIDATION) ORDER 2010)**  
**(GINHAMS ROAD AMENDMENT) ORDER 2025**

West Sussex County Council in exercise of their powers under Sections 1 (1) 2 (1) and (2), 4 (2), 45, 46, 49 and 53 and Part IV of Schedule 9 of the Road Traffic Regulation Act 1984 "the Act" as amended and of all other enabling powers and after consultation with the chief officer of police in accordance with Part III of Schedule 9 to the Act hereby make the following Order:-

1. This Order shall come into operation on the 22<sup>ND</sup> day of April 2025 and may be cited as "West Sussex County Council ((Crawley Borough) (Parking Places and Traffic Regulation) (Consolidation) Order 2010) (Ginhams Road Amendment) Order 2025."
2. The "West Sussex County Council (Crawley Borough) (Parking Places and Traffic Regulation) (Consolidation) Order 2010" is hereby amended by the deletion from it of the plans specified in the First Schedule to this Order and the substitution into it of the plans attached in the Second Schedule to this Order.

**FIRST SCHEDULE**  
**Plans to be deleted**

TQ2536NEN (Sheet Issue No. 2)  
TQ2636NWN (Sheet Issue No. 5)

**SECOND SCHEDULE**  
**Plans to be substituted**  
**(as attached)**

TQ2536NEN (Sheet Issue No. 3)  
TQ2636NWN (Sheet Issue No. 6)

**For and on behalf of WEST SUSSEX COUNTY COUNCIL**

Authorised Signatory:



NAME: Rebecca Caney

DATE MADE: 15<sup>th</sup> April 2025



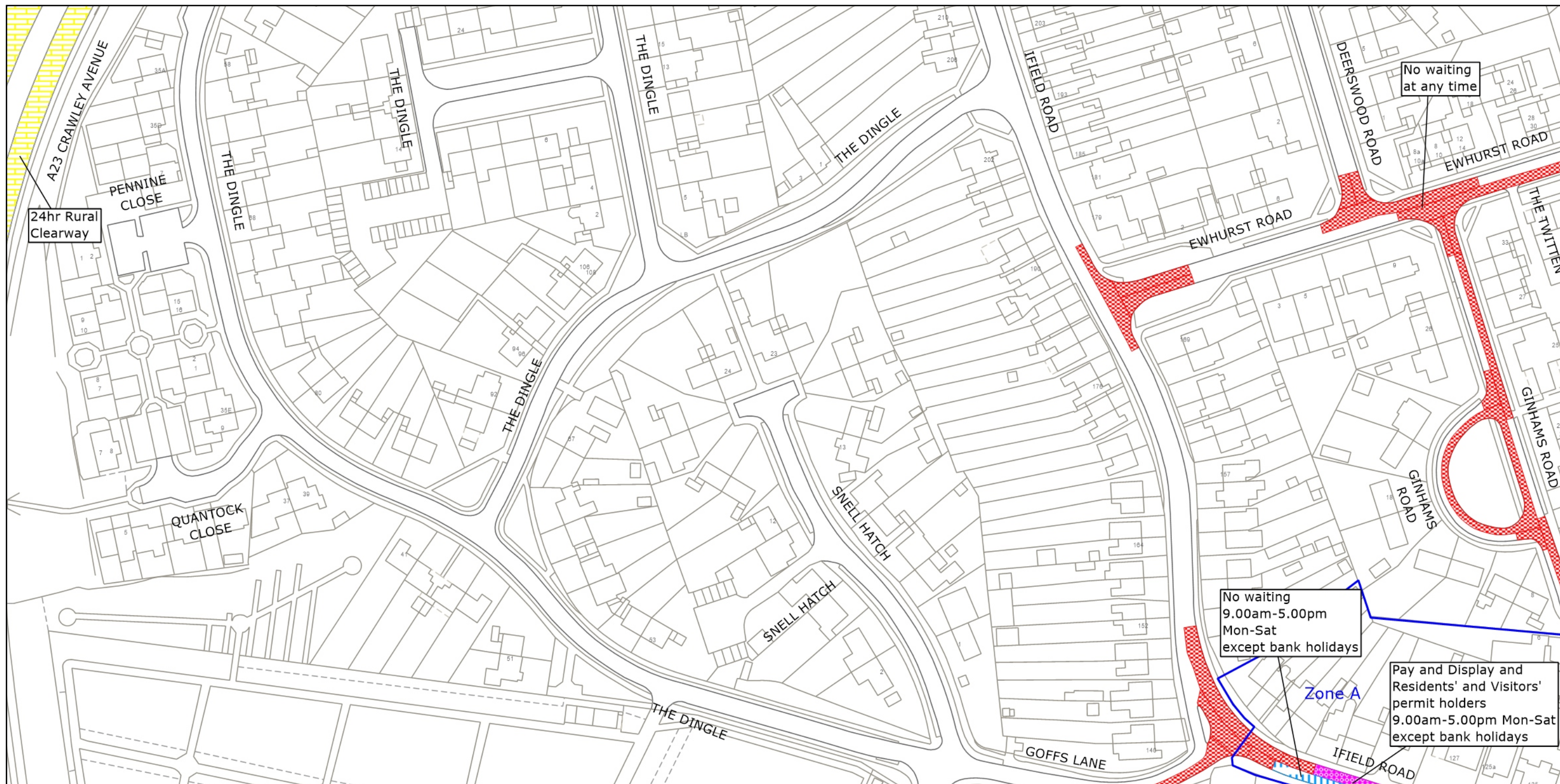

West Sussex County Council  
Highways & Transport  
The Grange  
Tower Street  
Chichester  
West Sussex  
PO19 1RH

CRAWLEY BOROUGH: NORTHGATE & WEST GREEN WARD

WAITING RESTRICTIONS

© Crown copyright and database rights 2025 OS AC0000849983. You are permitted to use this data solely to enable you to respond to, or interact with, the organisation that provided you with the data. You are not permitted to copy, sub-license, distribute or sell any of this data to third parties in any form.

TILE REF NO:  
TQ2536NEN

SHEET ISSUE NO 3  
SHEET ACTIVE FROM - 22.04.2025



SCALE:  
1:1250  
at A3 size



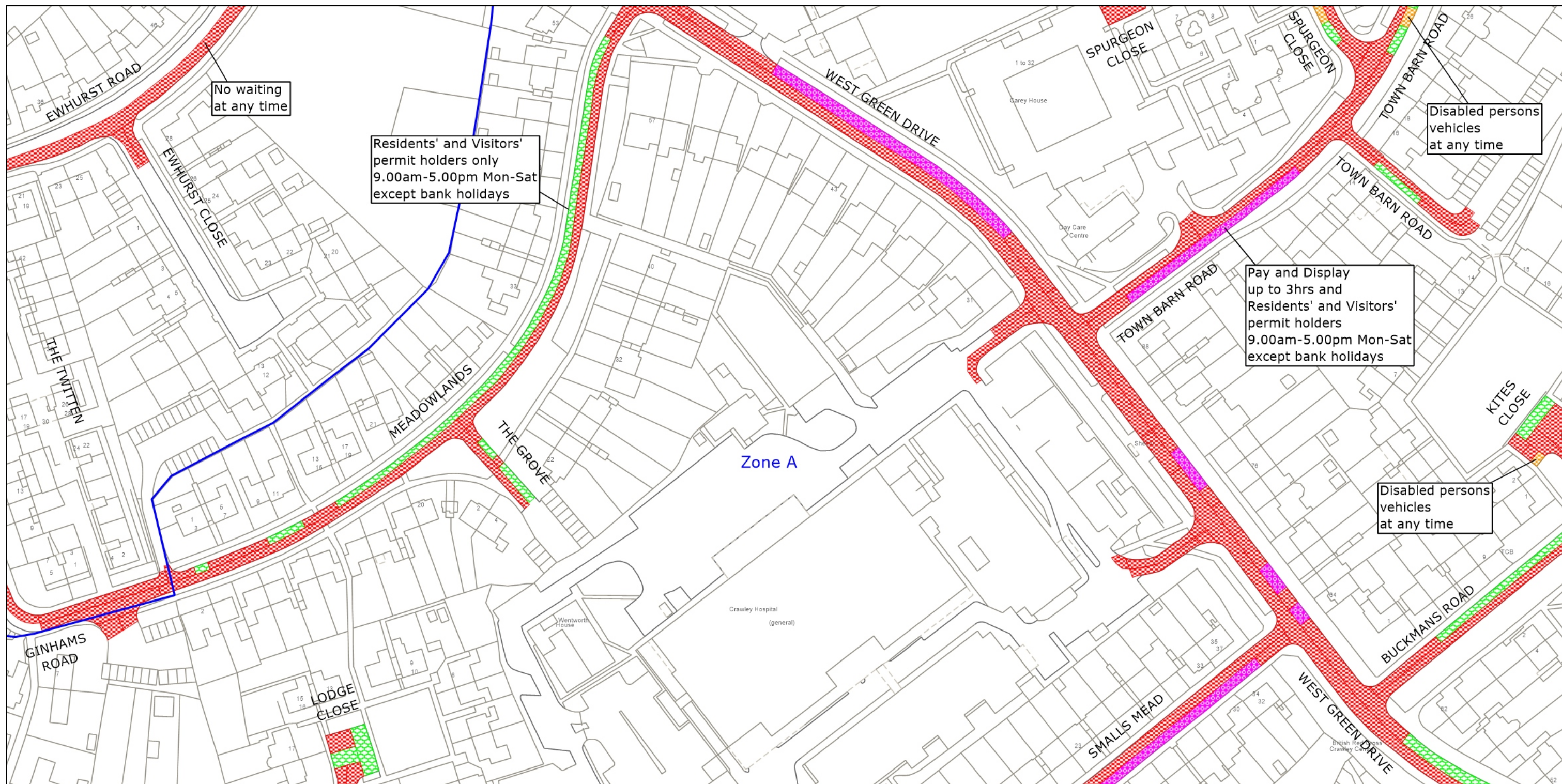

West Sussex County Council  
Highways & Transport  
The Grange  
Tower Street  
Chichester  
West Sussex  
PO19 1RH

CRAWLEY BOROUGH: NORTHGATE & WEST GREEN WARD

WAITING RESTRICTIONS

© Crown copyright and database rights 2025 OS AC0000849983. You are permitted to use this data solely to enable you to respond to, or interact with, the organisation that provided you with the data. You are not permitted to copy, sub-license, distribute or sell any of this data to third parties in any form.

TILE REF NO:  
TQ2636NWN

SHEET ISSUE NO 6  
SHEET ACTIVE FROM - 22.04.2025



SCALE:  
1:1250  
at A3 size